

STRUKTUR KEPEMILIKAN (The Structure of Ownerships)
PT BANK BTPN SYARIAH TBK Posisi 30 September 2024 (as of September 30, 2024)

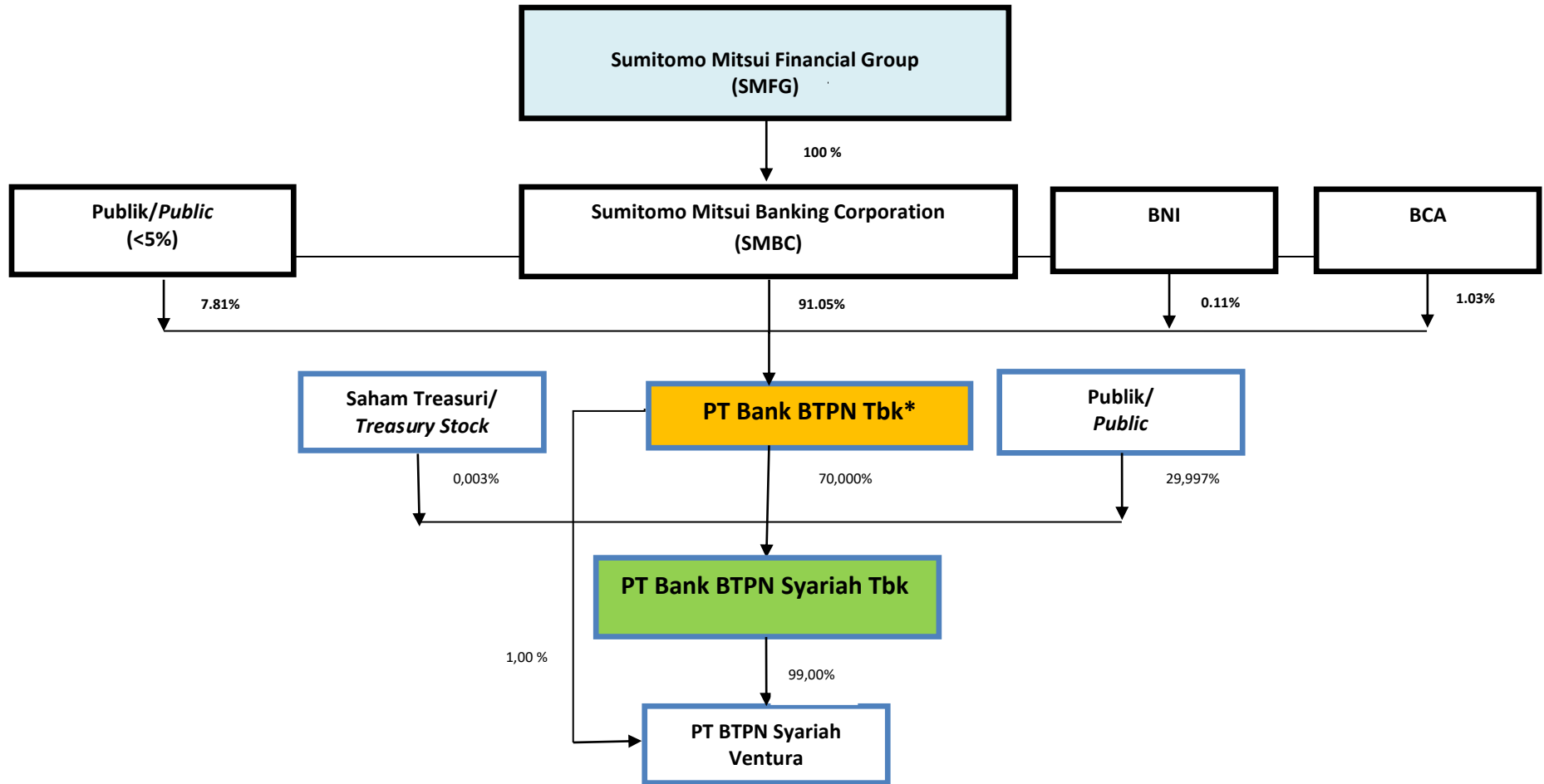

| | |
|---|--|
| Pemegang Saham Pengendali Terakhir <i>Ultimate Controlling Shareholder</i> | Sumitomo Mitsui Financial Group (melalui Sumitomo Mitsui Banking Corporation/ through Sumitomo Mitsui Banking Corporation) |
| Pemegang Saham Pengendali <i>Controlling Shareholder</i> | PT Bank BTPN Tbk (70%) |
| Pemegang Saham bukan PSP melalui pasar modal (≥5%) <i>Non-controlling shareholder through capital market (≥ 5%)</i> | Nihil |
| Pemegang Saham bukan PSP tidak melalui pasar modal (≥5%) <i>Non-controlling shareholder not through capital market (≥5%)</i> | Nihil |

*telah berubah nama menjadi PT Bank SMBC Indonesia Tbk (SMBCI) berdasarkan Surat Otoritas Jasa Keuangan No No S-236/PB.02.2024 tanggal 24 September 2024 dan berlaku efektif sejak 2 Oktober 2024 sesuai Keterbukaan Informasi SMBCI pada Harian Kompas dan The Jakarta Post tanggal 2 Oktober 2024 / has changed the name into PT Bank SMBC Indonesia Tbk (SMBCI) based on Financial Services Authority Letter No S-236/PB.02.2024 dated 24 September 2024 and the changes is effective from the date of 2 October 2024 based on the Disclosure of Information of SMBCI in Kompas and The Jakarta Post on 2 October 2024